

Seitenansicht

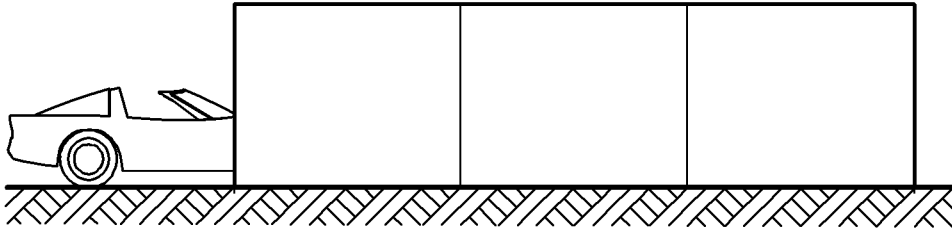

Längsschnitt

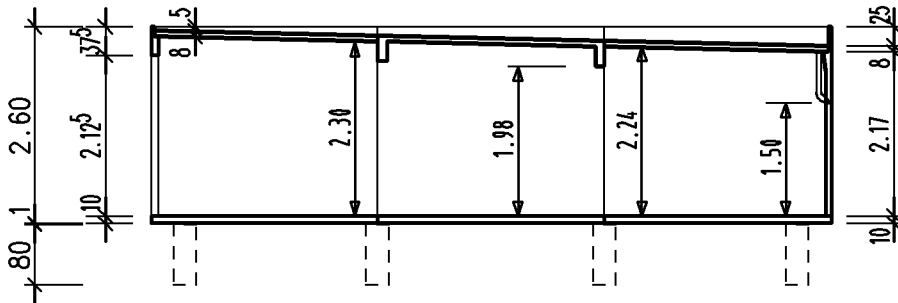

Vorderansicht

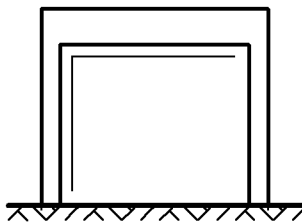

Querschnitt

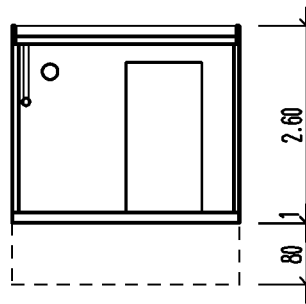

Grundriss

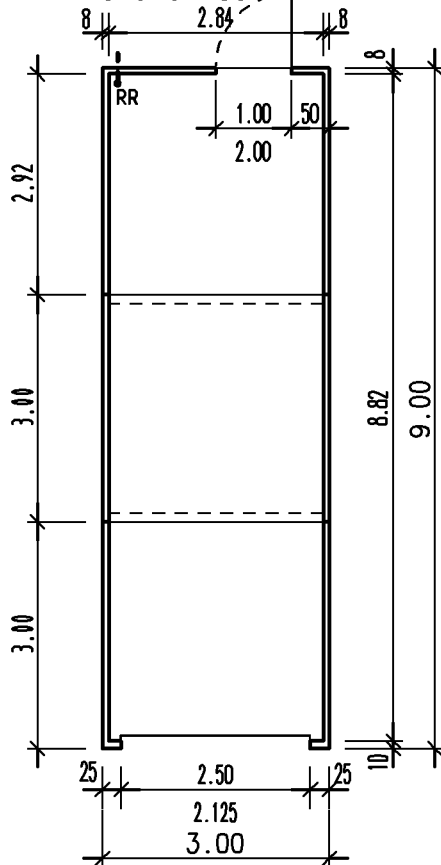

Gründung gem. Statik

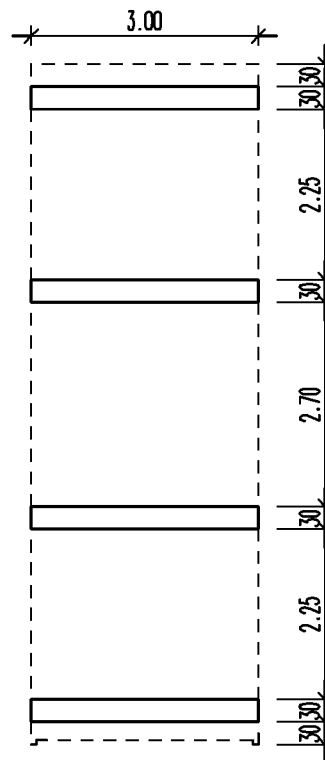

Bauherr

Bauvorhaben

Auftrag:
Stand: 25/06/03 Dr.

Entwurfsverfasser

Nutzfl. : 25.05 qm
umb.Raum: 70.20 cbm

Garage Typ T

M. 1:100

t9x3-3z