

Seitenansicht

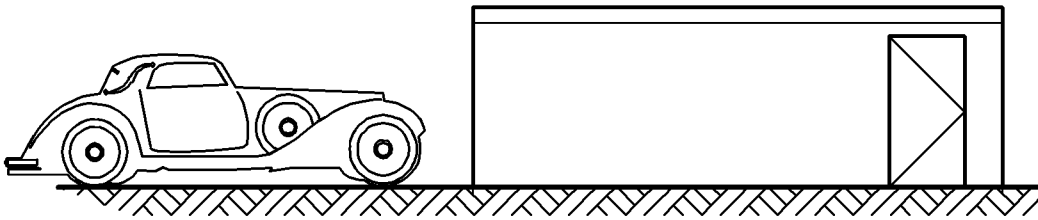

Längsschnitt

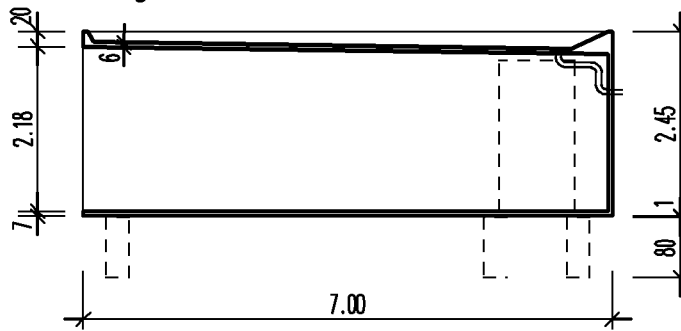

Vorderansicht

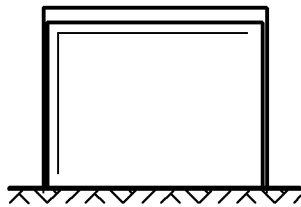

Querschnitt

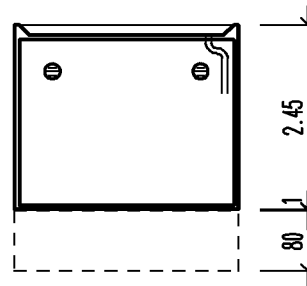

Grundriss

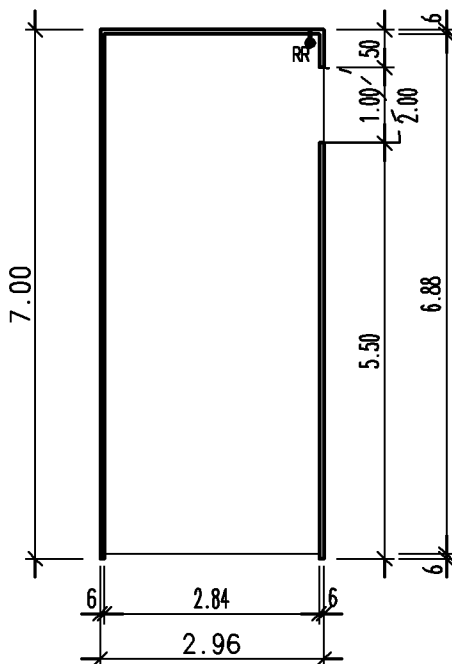

Gründung gem. Typenstatik

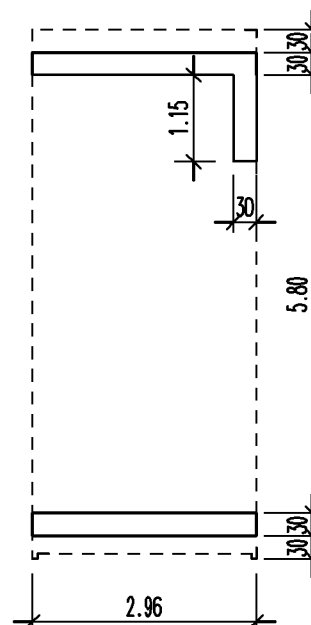

Bauherr

·
·
·

Bauvorhaben

·
·
·

Auftrag
Stand: 18/02/03 Dr.

Entwurfsverfasser

Nutzfl. : 19.54 qm
umb.Raum: 50.76 cbm

Garage Typ K

M. 1:100

k5-1tswr