

Seitenansicht

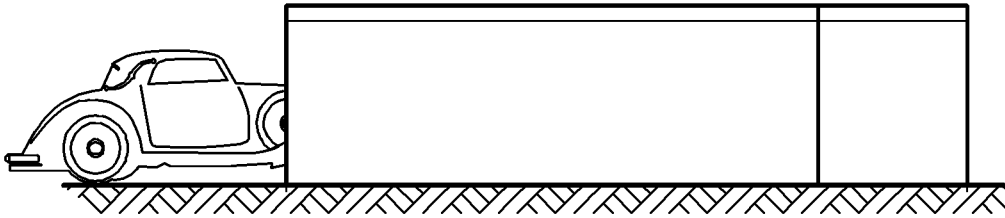

Längsschnitt

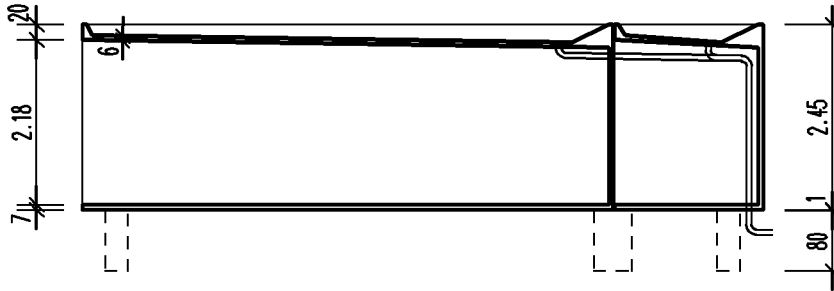

Bauherr

·
·
·

Vorderansicht

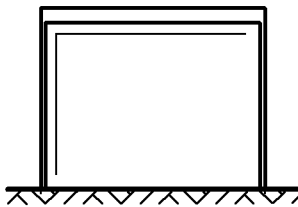

Querschnitt

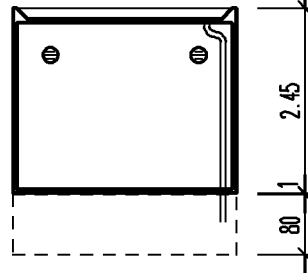

Bauvorhaben

·
·
·

Auftrag
Stand: 16/08/04 Dr.

Grundriss

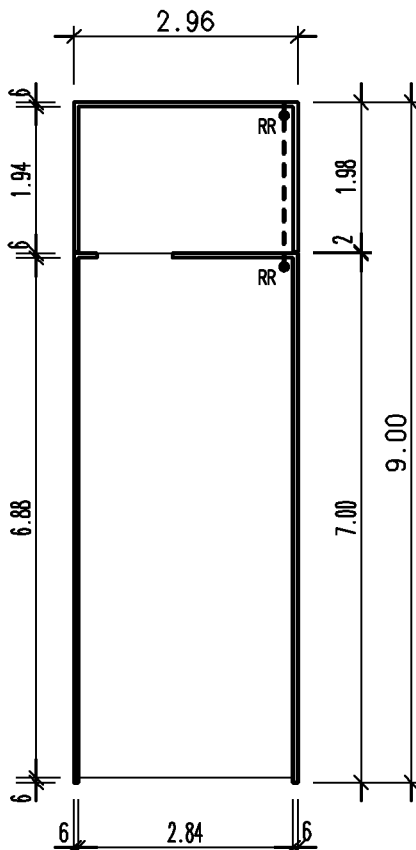

Gründung gem. Typenstatik

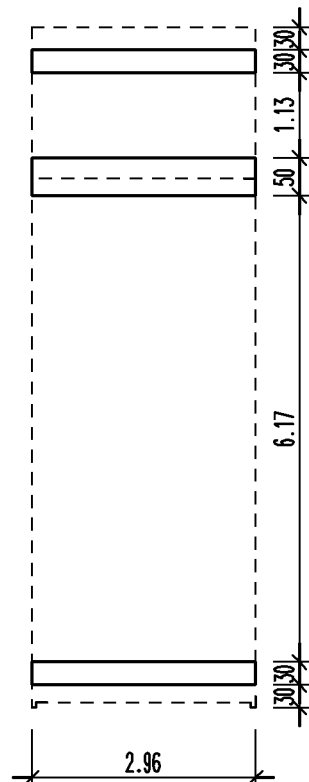

Entwurfsverfasser

Nutzfl. : 25.22 qm
umb.Raum: 65.27 cbm

Garage Typ K

M. 1:100

k5-1a2