

Seitenansicht

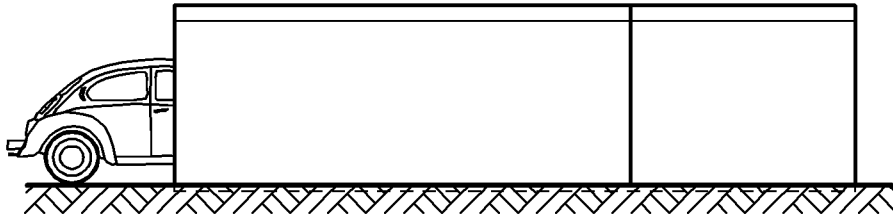

Längsschnitt

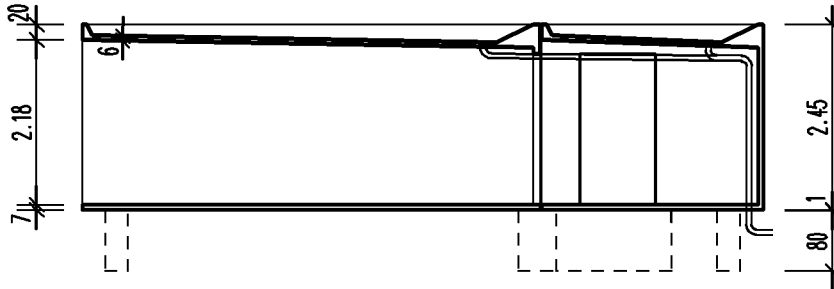

Vorderansicht

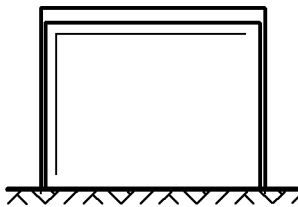

Querschnitt

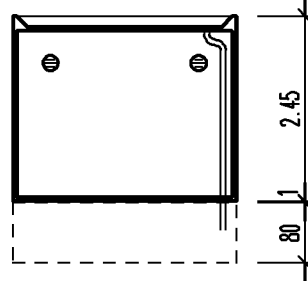

Grundriss

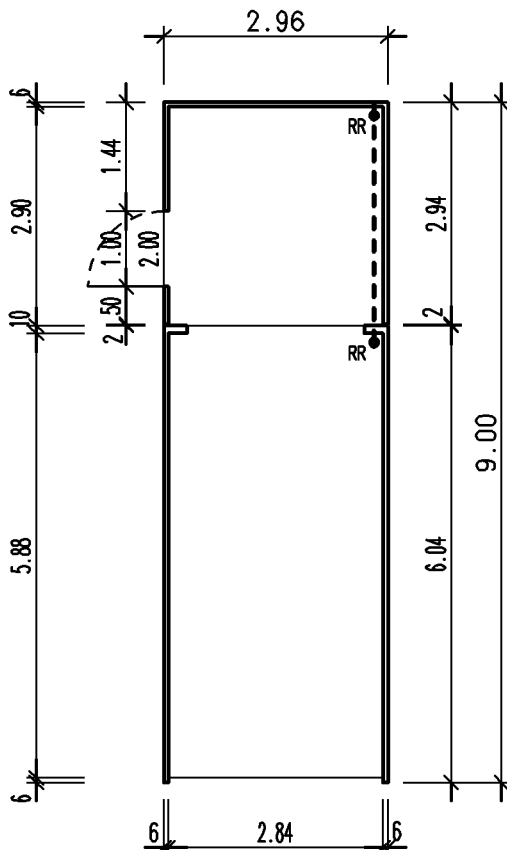

Gründung

gem. Typenstatik

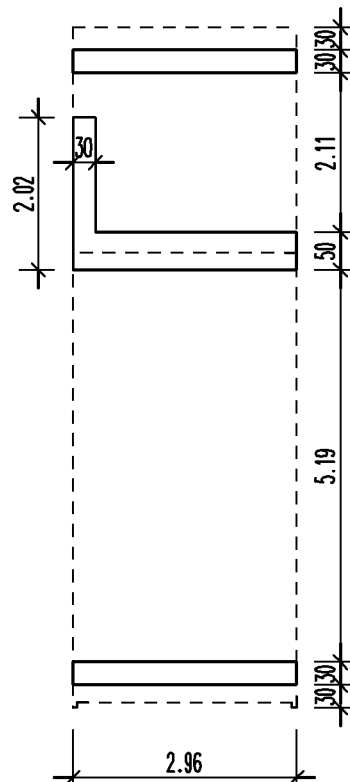

Bauherr

·
·
·

Bauvorhaben

·
·
·

Auftrag
Stand: 04/08/10 Dr.

Entwurfsverfasser

Nutzfl. : 25.22 qm
umb.Raum: 65.27 cbm

Garage Typ K

M. 1:100

k3-1a3-b